

**MCRP (N2) CP N-01 Vol-2 Sec-6 Drawings: Bid Query Batch-18; NO. 6.  
Ref: 104**

**"Architectural Works: Calumpit and Apalit Stations"**

**\*Please provide the Plan and details of the following:**

**1.0 Floor Finish**

- \* T=100mm, Plain Mortar Wire Broom Finish
- \* T=100mm, Plain Mortar Finish with Scouring
- \* T=50mm, Pebble Washout Finish

**2.0 Baseboards Finish**

- \* H=150mm, Stainless Steel Baseboard

**3.0 Wall Finishes**

- \* CHB Wall, Non-Load Bearing, (Including Reinforcing Steel); t=100
  
- \* W05 Wall: 600 x 600 x 30mm, Terrazzo Tiles Dry Construction Method Cladding with W=8mm Joints including 100 x 50 x 2.3mm Steel Cannel at 450mm O/C, T=5mm Stainless Steel Tile fixing Angles, tile joint Pointing and all necessary accessories.

**7 Wall and Ceiling Finish (Paintings)**

**8 Please confirm/provide if you have a Detailed Unit Price Analysis (DUPA) Form.**

**Electrical Works**

- \*Please provide us the following missing plans (drawing numbers) below:
- \* MCRP-DWG-APA-EL-5505 (Apalit Station)
- \* MCRP-DWG-APA-EL-5506 (Apalit Station)
- \* Please confirm if all exposed conduits shall be IMC (from 15mm dia. 1/2" up to 100mm dia. 4") and all embedded conduits shall be PVC (from 20mm dia. 1/2" up to 25mm dia. 3/4")."

**Consolidated Response: 26-Jun-2019**

**Architectural Works: Calumpit and Apalit Station:**

**1.0 Floor Finish**

- \* T=100mm, Plain Mortar Wire Broom Finish - **Not included in the Schedule of Finish**
- \* T=100mm, Plain Mortar Finish with Scouring - **Not included in the Schedule of Finish**
- \* T=50mm, Pebble Washout Finish - **Not included in the Schedule of Finish**

**2.0 Baseboards Finish**

- \* H=150mm, Stainless Steel Baseboard, - **Not required in this package**

**3.0 Wall Finishes**

- \* **CHB Wall**, Non-Load Bearing, (Including Reinforcing Steel); t=100. –  
**Current drawings for this package include 150mm CHB exterior wall for small buildings (PSS, BP, ISER)-refer to PSS/SIG/BP-AR-3501"; Also Refer to Sketch Below which Provides further Details:**

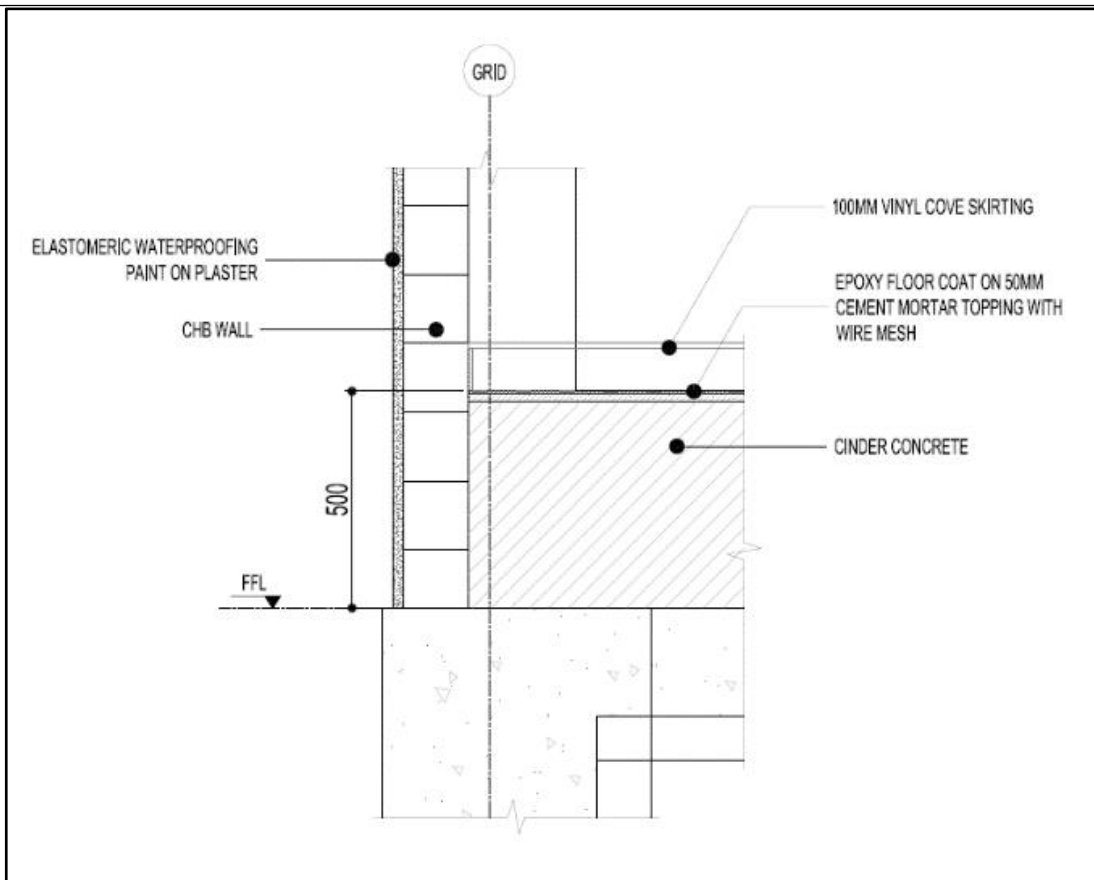

**CHB – Wall Details**

**\* W05 Wall: 600 x 600 x 30mm, Terrazzo Tiles Dry -**  
**Please refer to MCRP-DWG-STA-AR-3503 (WALL DETAILS W05-A/C); location is at the handrail at Calumpit Concourse level (of Station Plaza to Concourse stairs). Refer Two Sketches Below for Details**

MARK	W05-A/C	THICKNESS	30mm
FINISH	600MMX600MMX30MM TERRAZZO TILES		
FRAMING	STEEL FRAMING		
PAINT/WATERPROOF	N/A	INSULATION	-
LOCATION	STATION PLAZA1/STATION PLAZA2/UNPAID AREA		

NOTES  
SEE

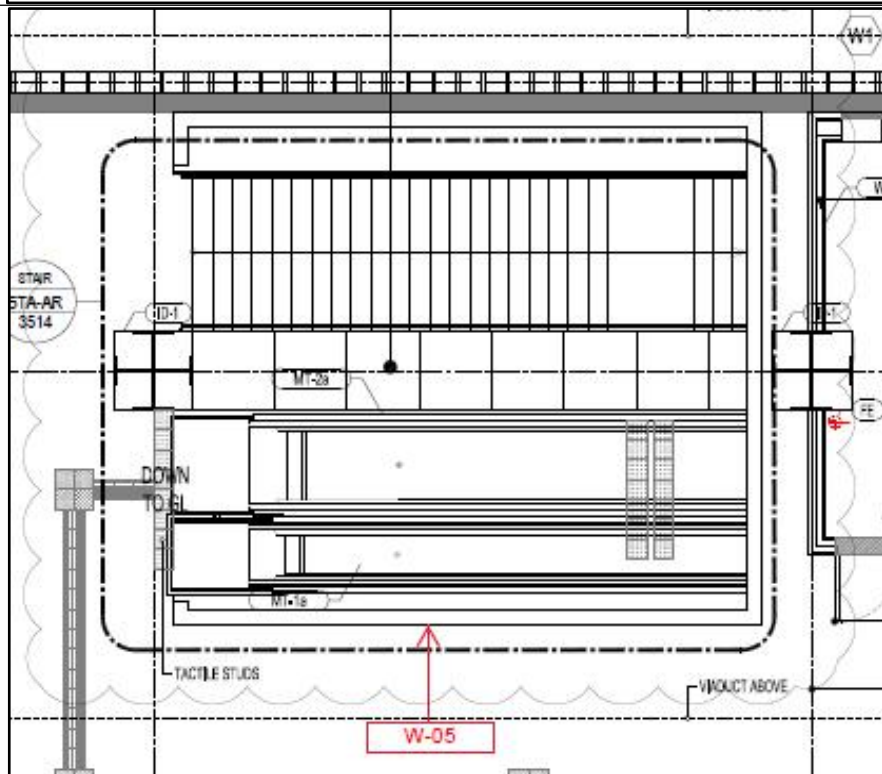
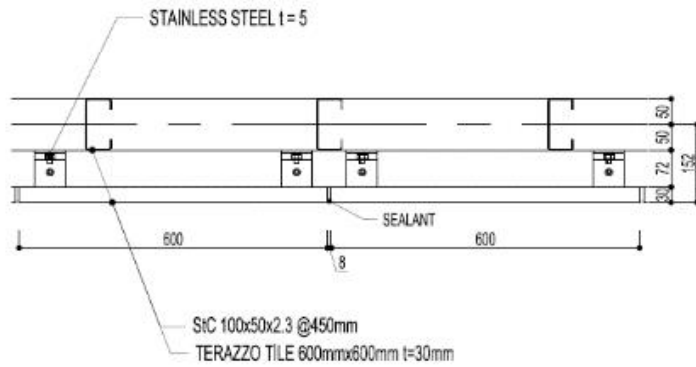

**7. Wall and Ceiling Finish (Paintings) –**

*Please refer to MCRP-DWG-STA-AR-3031-3033 for applicable Schedule of Finishes and MCRP-DWG-STA-AR-3503-3504 (WALL DETAILS) and 3505 (CEILING DETAILS), which includes the finishes.*

**8. DUPA Yes,**

*Please Note DUPA (Detailed Unit Price Analysis) is a methodology as detailed in the example form below:*

DETAILED UNIT PRICE ANALYSIS (DUPA)					
ITEM No. :					
DESCRIPTION :		Work Item			
QUANTITY :		m3			
REF. NO.	DESCRIPTION	NO. OF MEN	NO. OF HOURS	UNIT RATE LOCAL (PHP)	AMOUNT LOCAL (PHP)
	1) LABOR COST				
L01	Foreman				
L10	Skilled Labor				
L11	Unskilled Labor				
	SUB-TOTAL (1)				-
REF. NO.	DESCRIPTION	NO. OF UNIT	QTY. OR NO. OF HOURS	UNIT RATE LOCAL (PHP)	AMOUNT LOCAL (PHP)
	2) EQUIPMENT COST				
	SUB-TOTAL (2)				-
REF. NO.	DESCRIPTION	QUANTITY	UNIT	UNIT RATE LOCAL (PHP)	AMOUNT LOCAL (PHP)
	3) MATERIAL COST				
	Miscellaneous Materials				-
	SUB-TOTAL (3)				-
4)	ESTIMATED DIRECT COST (EDC) = [ (1) + (2) + (3) ]				-
5)	PROFIT, 8% OF EDC				-
6)	OCM, 8% OF EDC				-
7)	VALUE ADDED TAX, 12% OF (EDC + PROFIT + OCM)				-
8)	TOTAL COST (EDC+PROFIT+OCM+VAT)				-
9)	UNIT COST				-

**Electrical Works**

*Confirmed. All exposed IMC and embedded conduits shall be PVC. For missing Drawing . please refer to Annex A of GBB No 13. MCRP-DWG-APA-EL-5203, 5205 & 5920.*